adidas

**KIVU International School**

K.Maher | January 18, 2016 | Goma, DRC

**PROGRESS DRAWING**

This drawing is not intended to be used for contract pricing or fabrication purposes. All content is subject to change

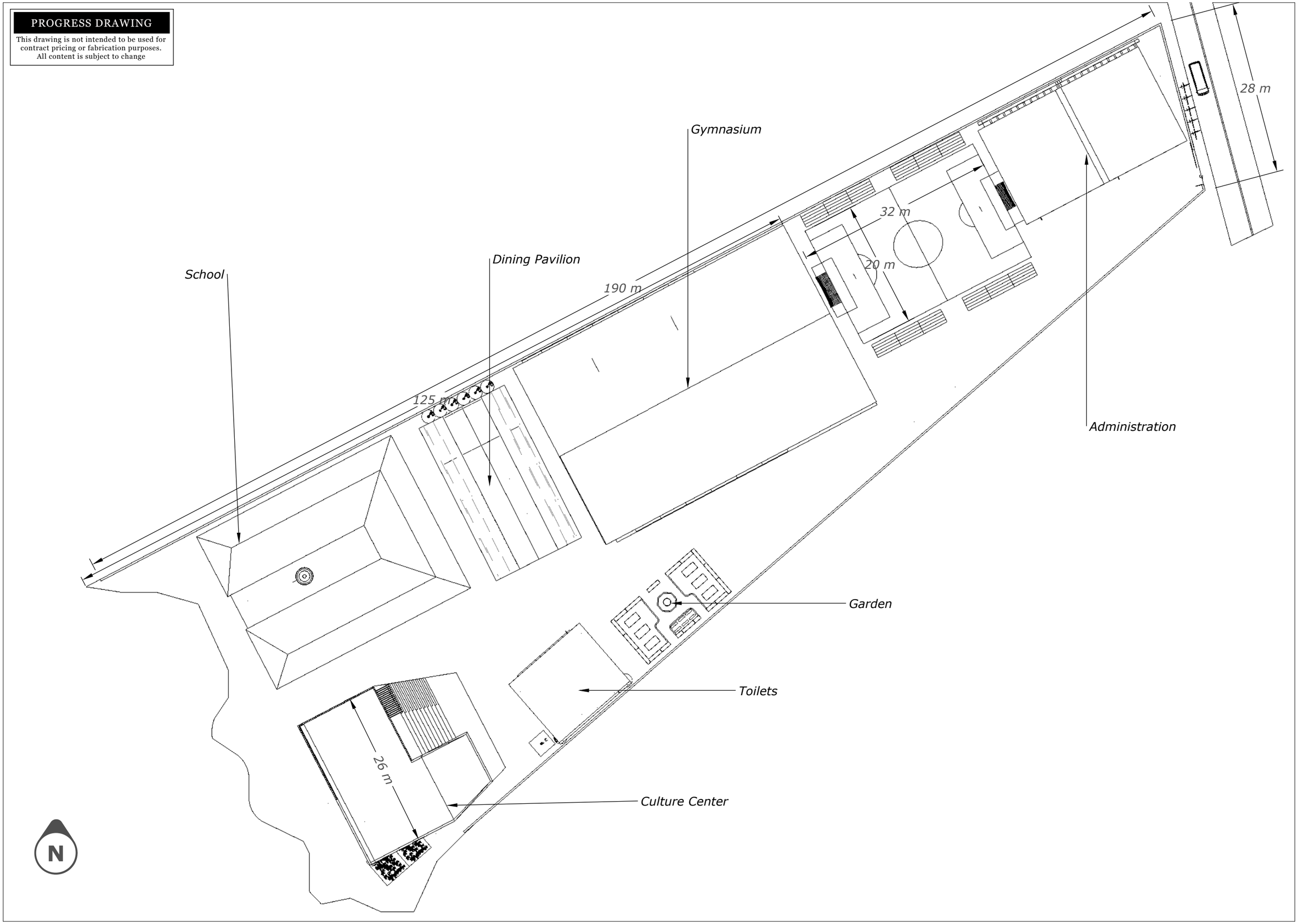


Goma, DRC / January 18, 2016 / k.maher

KIVU International School
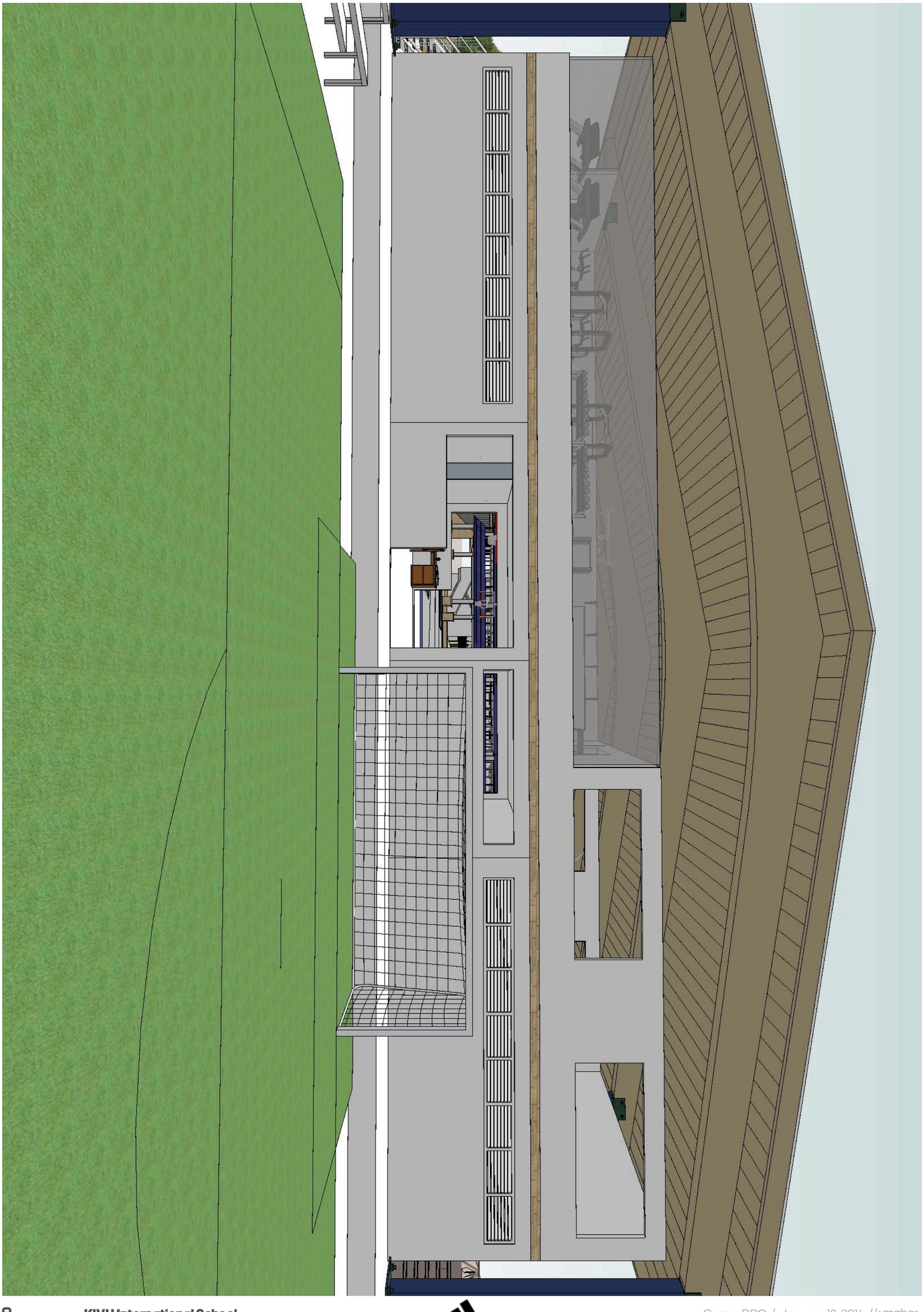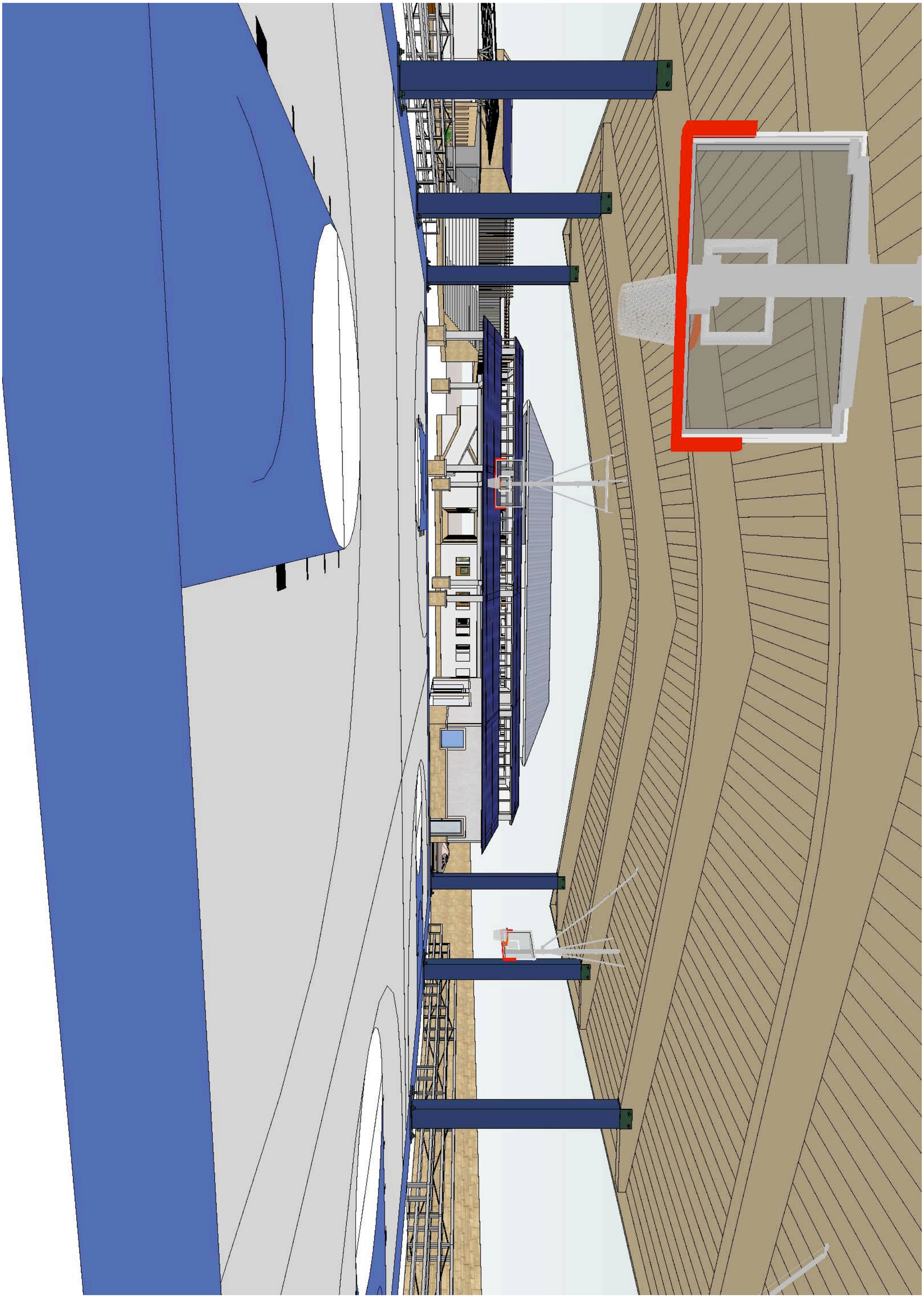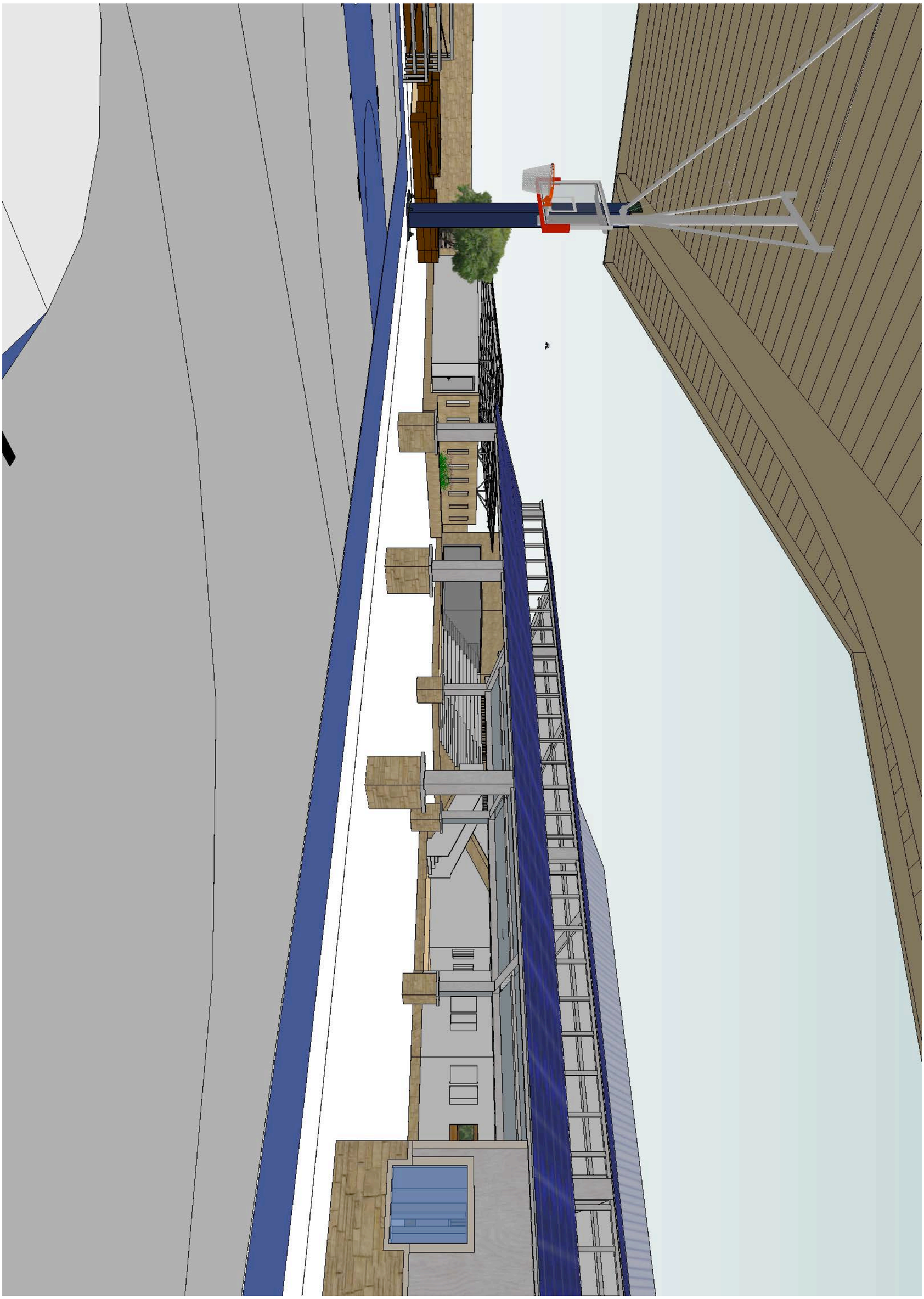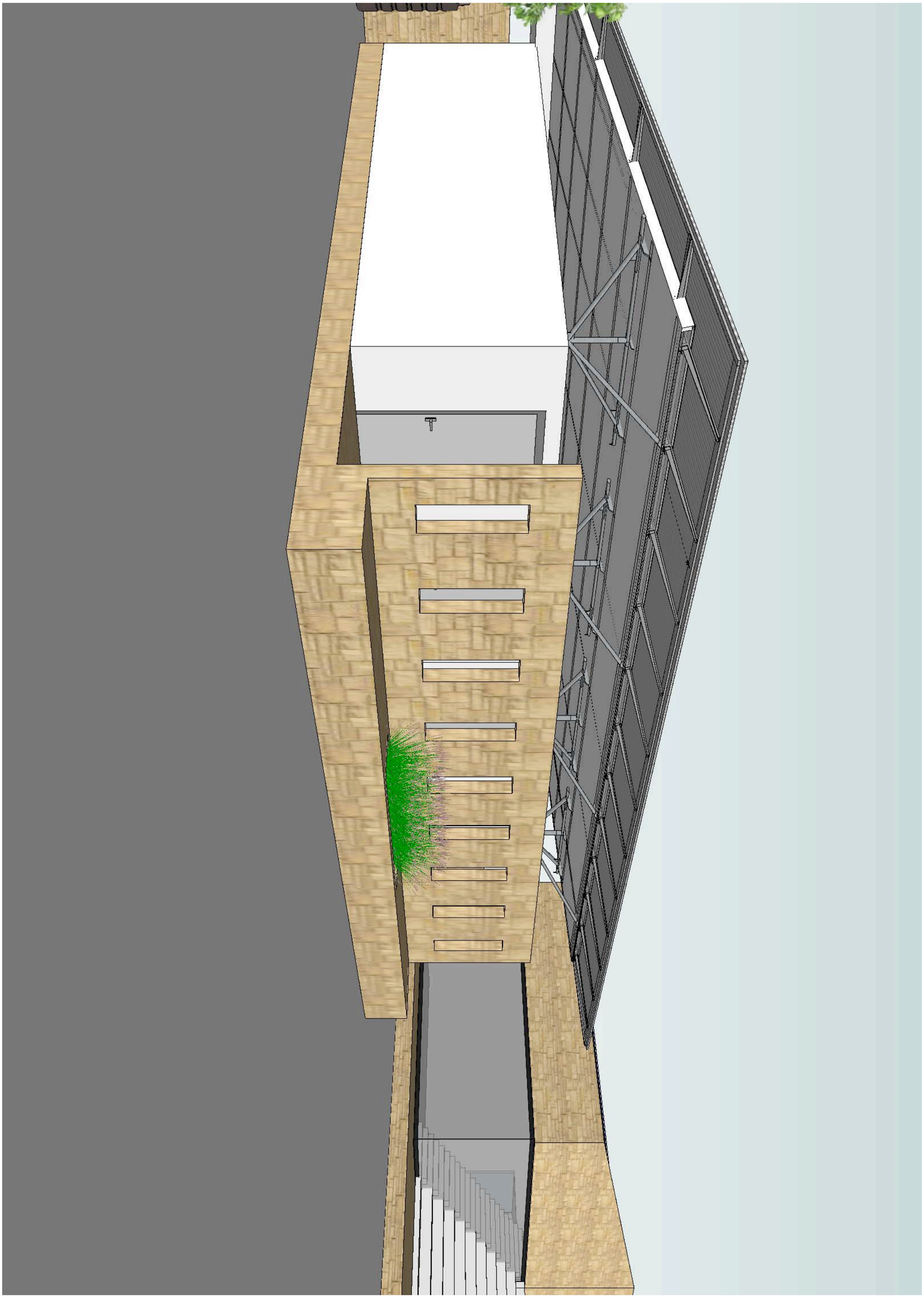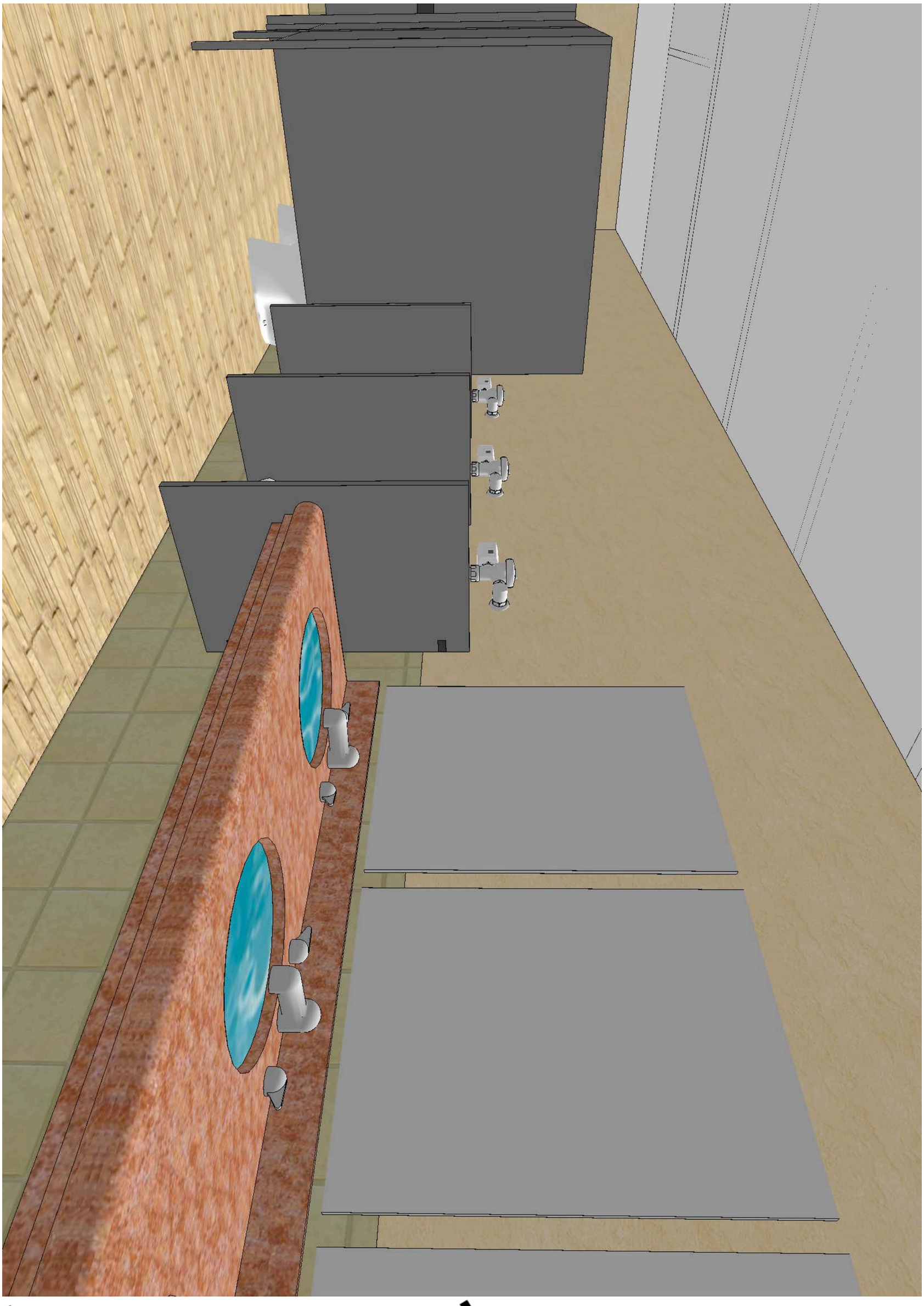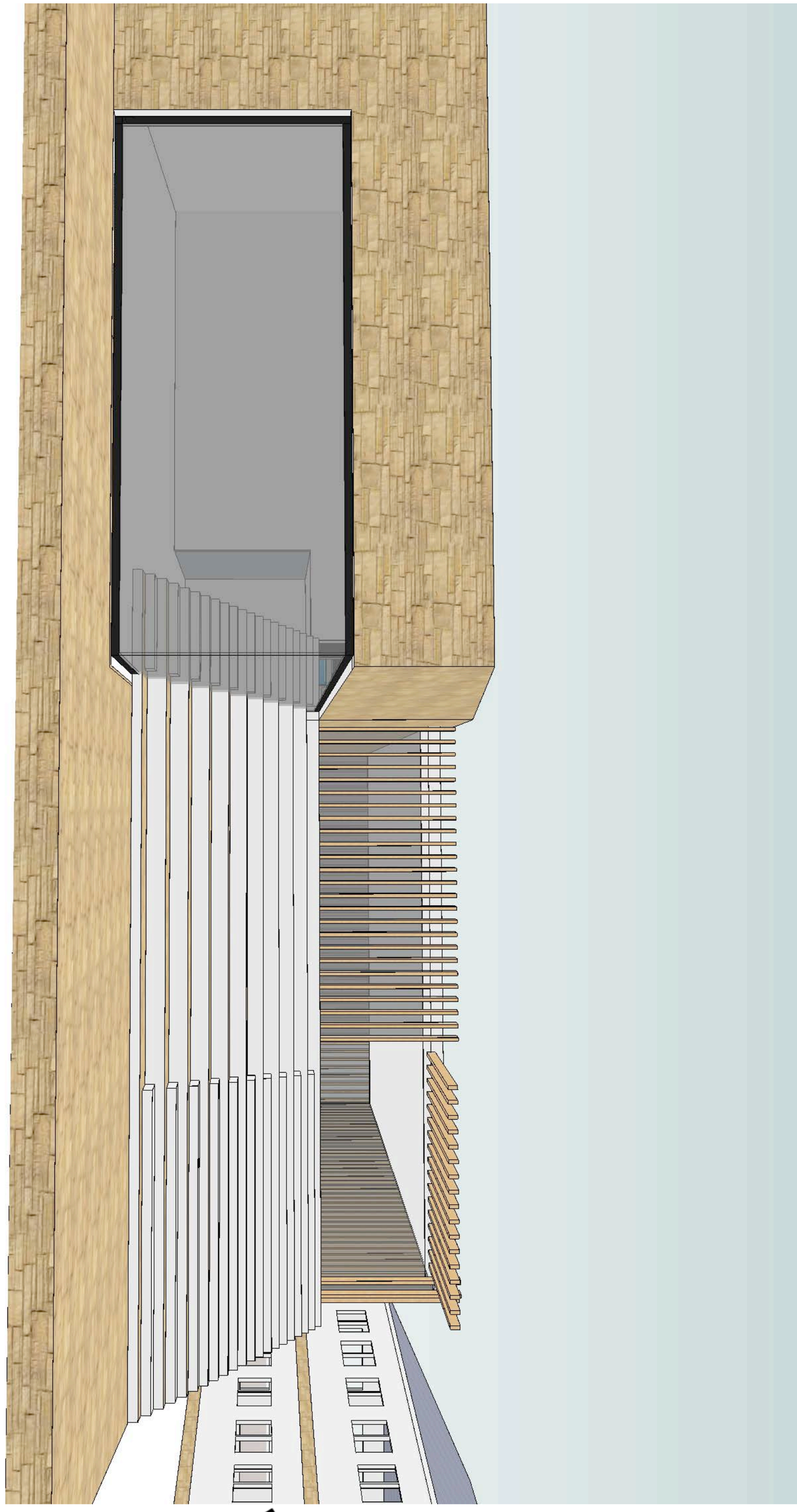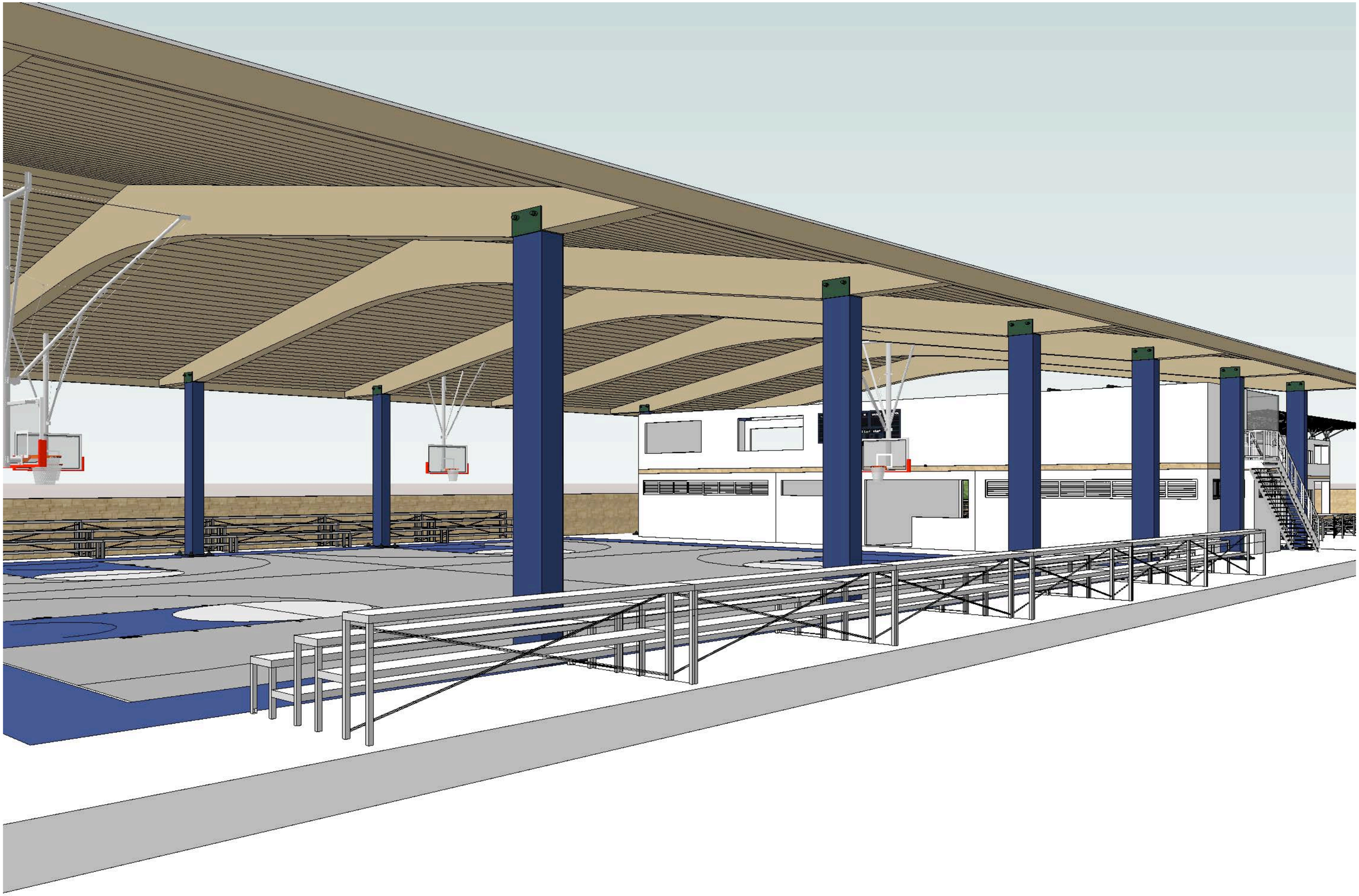
KIVU International School
SCHOOL SER